

## **Mandatory Disclosure**

	AICTE File No.	F. No. Northern/1-44642918168/2025/EOA
	Date & Period of last approval	2025-2026(Dated:-30/04/2025)
1.	Name of the Institution	Global Institute of Information technology
	Address of the Institution	32A,KnowledgePark-1,
	City & Pin Code	GreaterNoida-201308
	State/UT	Uttar Pradesh
	Longitude & Latitude	Latitude- 28°28'3.63"North Longitude- 77°30'9.80East
	Phone number with STD code	01203227187,3227188
	FAX number with STD code	0120 2326272
	Office hours at the Institution	9:00A.M.to5.00P.M.(8Hours)
	Academic hours at the Institution	9:00A.M.to5.00P.M.(8Hours)
	Email	<a href="mailto:principal@globalinst.in">principal@globalinst.in</a> <a href="mailto:principal.giit151@gmail.com">principal.giit151@gmail.com</a>
	Website	<a href="http://www.globalinst.in">www.globalinst.in</a>
	Nearest Railway Station	New Delhi(45K.M.)
	Nearest Airport	New Delhi(55K.M.)
	Type of Institution	Private-Self Financed
	Category(1)of the Institution	Non-Minority
	Category(2)of the Institution	Co-Ed
2.	Name of the organization running the Institution(Trust)	Global Education Trust
	Type of the organization	Trust
	Address of the organization	32A,KnowledgePark-1,GreaterNoida-201308
	Registered with	Sub Registrar-I, Distt. North, Delhi
	Registration No.	12559,BookNo-IV,VolNo.-549,Pages47to52
	Registration date	20.07.2001
	Website of the organization	<a href="http://www.globalinst.in">www.globalinst.in</a>
3.	Name of Principal	Prof.(Dr.)Lokesh Sharma
	Exact Designation	Principal
	Phone number	9212609289
	FAX number with STD code	0120 2326272
	Email	<a href="mailto:principal@globalinst.in">principal@globalinst.in</a> , <a href="mailto:principal.giit151@gmail.com">principal.giit151@gmail.com</a>
	Highest Degree	Ph.D, MBA, M.Com, NET
	Field of specialization	Marketing & Finance
4.	Affiliating University	Dr. Abdul Kalam Technical University(AKTU)
	Address	Sec-11,JankipuramVistar,Lucknow,UttarPradesh
	Website	<a href="http://www.aktu.ac.in">www.aktu.ac.in</a>
	Phone No.	0522-2732192-93
	Latest affiliation period	2024-25
5.	Governance	

**Location map of the Institution  
(Satellite Map)**

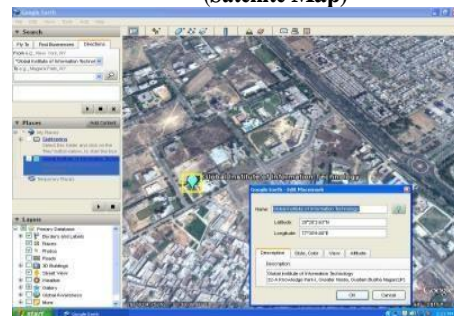
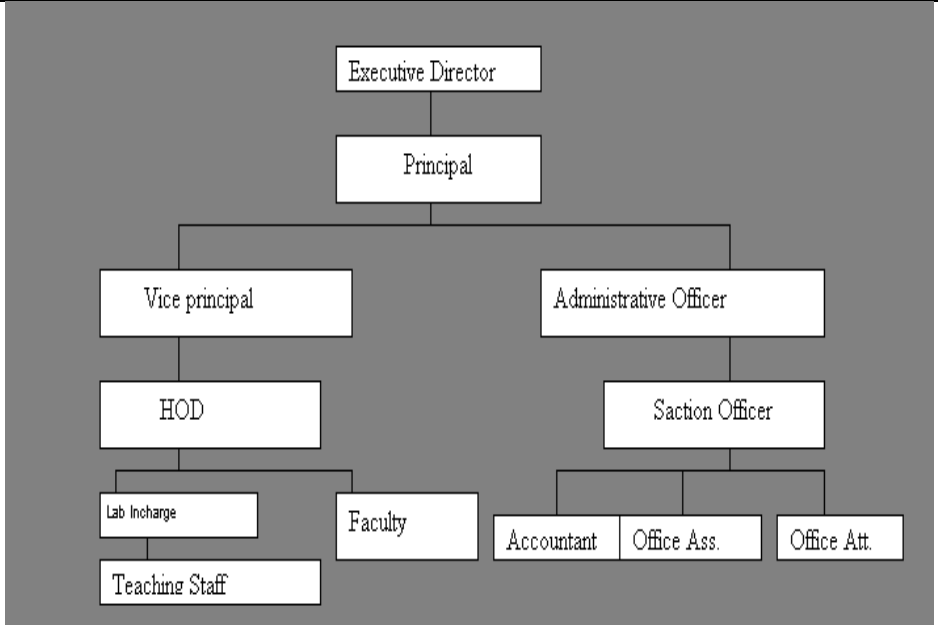

5.1	Organizational Chart	 <pre> graph TD     ED[Executive Director] --&gt; P[Principal]     P --&gt; VP[Vice principal]     P --&gt; AO[Administrative Officer]     VP --&gt; HOD[HOD]     HOD --&gt; LI[Lab Incharge]     HOD --&gt; F[Faculty]     LI --&gt; TS[Teaching Staff]     AO --&gt; SO[Saction Officer]     SO --&gt; A[Accountant]     SO --&gt; OA[Office Ass.]     SO --&gt; OT[Office Att.]           </pre>	
5.2	Grievance Redressal mechanism for faculty, staff and students	Student Welfare Cell & Staff Welfare Cell is established for handling grievances.	
5.3	Anti-Ragging Committee	Prof. Lokesh Sharma	Chairman
		Prof. Parul D Agarwal	Member
		Dr. Nikhilesh Chand Sharma	Member
		Ms. Divya Singh	Member
		Mr. Amit Mishra	Member
		Mr. Nitesh Sisodia	Member
		Mr. Rajesh Srivastava	Member
5.4	Establishment of Online Grievance Redressal Mechanism		
5.5	Establishment of Grievance Redressal Committee in the Institution and Appointment of OMBUDSMAN by the University	Prof. Lokesh Sharma	Chairman
		Prof. Archana Singh	Vice Chairman
		Prof. Parul D Agarwal	Member
		Dr. Nikhilesh Chand Sharma	Member
		Mr. Sandeep Nagar	Member
		Ms. Shweta Singh	Member
5.6	Internal Complaint Committee	Prof. Archana Singh	Chairman
		Prof. Parul D Agarwal	Member
		Ms. Sandeep Kaur	Member
		Ms. Annpurna Yadav	Member
		Ms. Poonam Ahuja	Member
		Mr. Rohit	Member
		Ms. Shweta Singh	Member
		Mr. Prashant	Member
5.7	SC/ST Committee	Dr. Nikhilesh Chandra Sharma	Chairman
		Ms. Kanchan Singh	Member
		Mr. Samta Suman Lodhi	Member
		Mr. Shaurya VARDhan Singh	Member
		Mr. Kailash Singh	Member
5.8	IQAC Committee	Prof. Lokesh Sharma	Chairman
		Prof. Archana Singh	Secretary
		Prof. Parul D Agarwal	Member
		Dr. Nikhilesh Chandra Sharma	Member
		Mr. Deepak Gupta	Member

		Ms. Sandeep Kaur		Member			
		Ms. Divya Singh		Member			
		Mr. Anoop Mittal		Industrialist			
		Prof. R. K Singh		Educationist			
		Mr. Dharmendra Thakur		Social Worker			
6.	Programmes	MBA MBA (INT.)	MCA MCA (INT.)	BBA BCA			
6.1	Name of Programmes Approved by AICTE	Course		Intake Seats			
		MBA		60			
		MCA		60			
		MBA (INT.)		60			
		MCA (INT.)		60			
		BBA		180			
		BCA		180			
6.2	Total number of Courses	06 Courses					
6.3	Fee (as approved by the state government)	Course		Fee (Approved by the State Government)			
		MBA		59700			
		MCA		55000			
		BBA		35500			
		BCA		35500			
6.4	Campus placement in last year with minimum salary, maximum salary and average salary	Academic year	Course	Maximum Salary	Minimum Salary	Average Salary	
		2024-25	MBA	5LPA	2LPA	3.5LPA	
		2024-25	MCA	6LPA	2LPA	2.4LPA	
		2024-25	BBA	3LPA	1.2LPA	2LPA	
		2024-25	BCA	3LPA	2LPA	2LPA	
7	Faculty	Course/ Branch wise list Faculty Members:	Permanent Faculty		Adjunct Faculty		Permanent Faculty: Student Ratio
		MBA	06		0		1:20
		MCA	06		0		1:20
		BBA	12		0		1:25
		BCA	12		0		1:25
8	Profile of Vice Chancellor/ Director/ Principal/ Faculty	Principal					
	Name	Dr. Lokesh Sharma					
	Date of Birth	22/11/1971					
	Unique ID	1-440302299					
	Education Qualification	PhD, M.Com, MBA, NET					
	Work Experience	24 Year					
	Teaching	24 Year					
	Research	02					
	Industry	02					
	Area of Specialization	Financial Management					
	Courses taught at Diploma/ Post Diploma/ Under Graduate/ Post Graduate/ Post Graduate Diploma Level	15					
	Research guidance (Number of Students)	02					
	No. of papers published in Nation/ International Journals/ Conferences	10					
	Master (Completed/ Ongoing)	Completed					

	Ph.D. (Completed/ Ongoing)	Completed			
	Research Publications (No. of papers published in National/ International Journals/ Conferences)	15			
	No. of Books published with details (Name of the book, Publisher with ISBN, year of publication, etc.)	S.No.	Name	Publisher with ISBN	Year
		1	Cost and Managerial Accounting	University Publication, New Delhi, ISBN-978-81-7555-495-5	2011
		2	Insurance Policy	Classical Collection O-16A/2 Madhu villa Agrasen Market ke pass, Malvia Marg, C-Skeem, Jaipur ISBN- 81-8277-040-8	2011
3		Office Management	Classical Collection O-16A/2 Madhu villa Agrasen Market ke pass, Malvia Marg, C-Skeem, Jaipur ISBN- 881-8277-021-1	2011	
9	Admission				
	Number of seats sanctioned with the year of approval	Course		Number of seats	
		MBA		60	
		MCA		60	
		MBA (INT.)		60	
		MCA (INT.)		60	
		BBA		180	
		BCA		180	
10	Number of Students admitted under various categories each year in the last three years	Course	2022-23	2023-24	2024-25
		MBA	52	56	59
		MCA	45	54	60
		BBA	89	105	115
		BCA	145	180	180
	Number of applications received during last year for admission under Management Quota and number admitted	MBA		MCA	
		61		60	
11	Admission Procedure	Student Admitted through Uttar Pradesh State Entrance Test Admission based on the marks obtained in Graduate Examination General- 50% OBC- 50% SC/ST- 45%			
12	Information of Infrastructure and Other Resources Available	Total Number		Total Area (Sq. Mtrs.)	
	Number of Class Rooms and size of each	22		1804	
	Number of Tutorial rooms and size of each	04		216	
	Number of Drawing Halls with capacity of each	01			
	Number of Computer Centers with capacity of each	04		525	
	Central Examination Facility, Number of rooms and capacity of each	01			
	Online examination facility (Number of Nodes, Internet	5		300mbps	

	band width, etc.)									
	Barrier Free Built Environment for disabled and elderly persons	Yes								
	Fire and Safety Certificate									
	Hostel Facilities	Girl's Hostel capacity of 50 Girls is available on rented accommodation.	Boy's Hostel capacity of 100 Boys is available in the campus.							
	Library	01	225							
	Number of Library books/ Titles/ Journals available (Programme-wise)	Management	9740							
		Computer Application	8856							
	List of online National/ International Journals subscribed	60 National and International Journals Available								
	E- Library facilities	Yes								
	National Digital Library (NDL) subscription details	Yes								
	Laboratory and workshop	Yes								
	List of Major Equipment/ Facilities in each Laboratory/ Workshop	Available								
	Computing Facilities	Yes								
	Internet Band width	Yes	300mbps							
	Innovation Cell	Yes								
	Social Media Cell	Yes								
13	Games and Sports Facilities	Indoor Sports Facilities	Outdoor Sports Facilities							
		Yes Sports facilities for indoor games such as Table Tennis, Chess, Carrom etc. are available in the institute premises.	Yes Sports facilities for outdoor games such as available in the institute premises.							
14	Enrolment and placement details of students in the last 3 years	Year	MBA		MCA		BBA		BCA	
			Enrolment	Placem ent %	Enrolment	Placem ent %	Enrolment	Placem ent %	Enrolment	Placem ent %
		2024-25	60	40	59	42	115	25	180	35
		2023-24	39	40	42	42	-	-	-	-
		2022-23	44	53	50	55	-	-	-	-